



SANTA CRUZ MUSEUM

of natural history



2024

ANNUAL REPORT

July 1, 2023 - June 30, 2024



Tara Redwood School students with the sloth fossil



Fungus February walk

**Connecting people
with nature and science
to inspire stewardship
of the natural world.**

CONTENT

Director's Letter.....	2
Organizational Impact.....	4
Education.....	5-7
Exhibits.....	8-9
Collections.....	10-12
The Museum's History & Future.....	13
Financials and Giving Programs.....	14
Our Community of Supporters.....	15-18

Dear Friends of the Museum,

This has been a year of great accomplishments as we continue fulfilling our mission. In spring, the Museum announced the acquisition of an Ice Age ground sloth fossil unearthed by a kindergarten class. Such discoveries inspire us to envision the landscape in different eras. It also forces us to think about Santa Cruz's changing landscape as atmospheric rivers continue to intensify erosion, prompting new fossil discoveries.

At the Museum, we look to the past to help understand the present and prepare for the future. We are proud to be a trusted resource for preserving Santa Cruz's natural history, interpreting its open spaces, and connecting with the next generation of scientists.

The young naturalists who discovered the sloth bone embody the ethos of Museum founder Laura Hecox, who spent her childhood exploring Santa Cruz's natural landscapes, learning about natural history. Anyone can be a naturalist! This is especially heartwarming to me as I introduce my young family to the Museum. My dream for the future is to cultivate the Museum as a place for my kids to grow as members of our community, as critical thinkers, and as stewards of the environment.

I invite you all to join us in working towards this vision by supporting the Bright Future Campaign to enhance the Museum for generations of Santa Cruz naturalists to come.

In Community,



FELICIA B. VAN STOLK
Executive Director

**Preserving
our community's
natural treasures
for the next
generation.**



CONNECTING OUR COMMUNITY TO NATURE AND SCIENCE

Through immersive exhibits, engaging education for learners of all ages, and outreach across the county, the Museum welcomes our whole community to learn with us and become inspired.



"CZU and You: Reintroducing Fire" Naturalist Night lecture



Magnificent Museum summer camp



17,374
MUSEUM
VISITORS



785
STUDENTS
PARTICIPATED IN
AFTER SCHOOL
PROGRAMS



1,822
VOLUNTEER
HOURS



23,323
PEOPLE SERVED
THROUGH
PUBLIC PROGRAMS



938
TOTAL
MEMBERSHIPS

INSPIRING THE NEXT GENERATION

K-12 EDUCATIONAL PROGRAMS



6,371
STUDENTS
FROM ACROSS
SANTA CRUZ
COUNTY



 school districts served



2,127
STUDENTS
LEARNED WITH
EDUCATIONAL
KITS FOR
CLASSROOMS



648
STUDENTS
BENEFITED FROM
TRANSPORTATION
SCHOLARSHIPS



275
YOUTH
CONTRIBUTED TO
COMMUNITY
SERVICE PROJECTS



The Watershed Walk field trip at Neary Lagoon



Chairman Valentin Lopez and Education Manager Jenny Rieke

EDUCATION WORKSHOP WITH THE AMAH MUTSUN TRIBAL BAND

The Museum hosted its annual workshop with the Amah Mutsun Tribal Band led by Chairman Valentin Lopez for teachers from across the county. The Museum continues to offer a First Peoples of Santa Cruz field trip and resources including lesson plans and classroom kits.



Teachers at the Education Workshop with the Amah Mutsun

SANTA CRUZ COUNTY OFFICE OF EDUCATION TEACHER LEADERSHIP INSTITUTE FOR SUSTAINABILITY

Museum educators hosted a nature-based poetry workshop for SCCOE's Youth-Led Leadership Alliance, and supported a classroom action project by teaching students about developing interpretive signs.

¡VAMOS AFUERA! LET'S GO OUTSIDE!

NATURE PROGRAMMING FOR SOUTH SANTA CRUZ COUNTY

The Outdoor Equity Program provides bilingual Spanish/English nature education with support from California State Parks including summer camps for kids, multigenerational nature walks, and nature art activities.

8,849
**COMMUNITY
MEMBERS**

38
**NATURE
FIELD TRIPS**

35
**COMMUNITY
ACTIVITIES**

OEP summer camp



OEP summer camp



Elkhorn Slough tour with New School students



OEP summer camp

EXHIBITS

THE ART OF NATURE

Featuring 59 pieces from 46 local artists, the diversity of topics and techniques on display for our annual exhibition of science illustration was inspirational. Museum intern Mason Schratter's illustration of the Jefferson's ground sloth was featured alongside the famous fossil.



Artist Mason Schratter with museum patrons at the Art of Nature

THE CURIOUS WORLD OF SEAWEED

This extraordinary traveling exhibition featured captivating color "portraits" of seaweed inspired by Josie Iselin's book of the same name.



Seaweed Naturalist Night lecture



MUSEUM OF THE MACABRE



The annual Macabre party

This exhibit dug into the vast and complicated landscape beneath our feet, from scary geological forces to fossils emerging to tell stories about pre-historic Santa Cruz.

COTONI-COAST DAIRIES: MONUMENTAL STEPS

Through maps, community voices, and breathtaking landscapes, *Monumental Steps* explored this unique open space that is now part of the National Monument system.

BEHIND-THE-SCENES TOURS

The Museum partnered with the Bureau of Land Management to provide interpretive hikes to Cotoni-Coast Dairies and will continue offering tours until the property opens to the general public.



COTONI-COAST DAIRIES MONUMENTAL STEPS

Sponsored by Sempervirens Fund



Museum staff hike led by the Bureau of Land Management



Museum patrons at the exhibit opening

PRESERVING NATURAL HISTORY & CULTURE FOR THE NEXT GENERATION

10



Hannah Caisse leading a cavity mount training

Mammoth tooth fossil

The capacity for our collections to serve our mission and community is constantly expanding. With the support of an incredible team of digitization-focused volunteers, our geology, postcard, and ornithology records have been captured in our database, which will be the foundation for a publicly accessible collections catalog, coming soon.

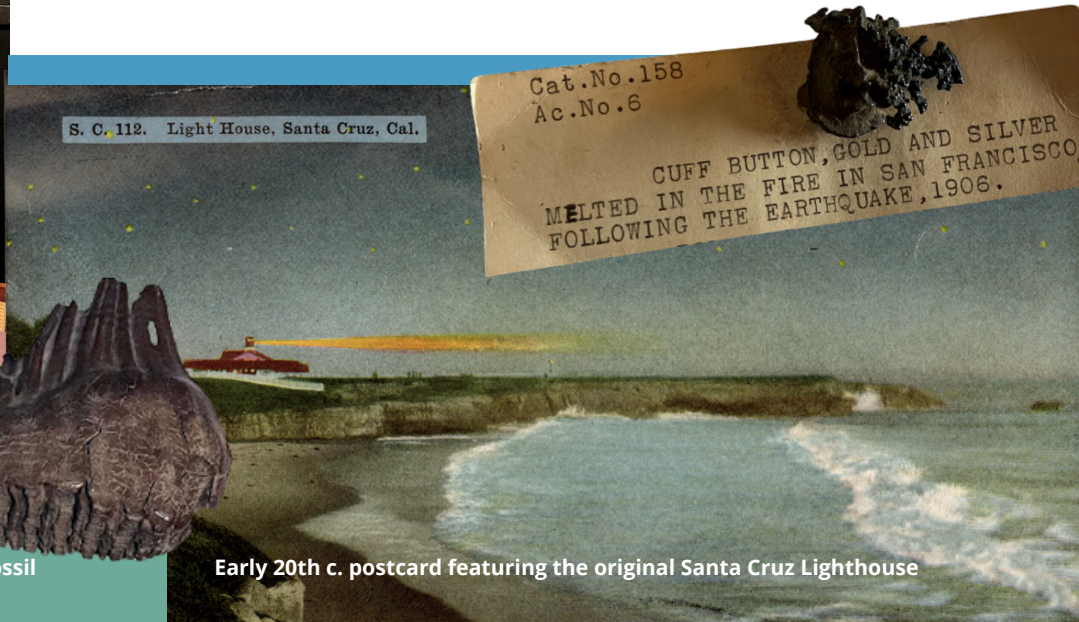

Early 20th c. postcard featuring the original Santa Cruz Lighthouse

FRANK PERRY'S GEOLOGY OF THE NORTHERN MONTEREY BAY REGION

We were honored to host a book launch event for long-time Museum friend, Frank Perry, whose newest publication features Museum artifacts and specimens. This accessible and informative text shines a light on the ways in which people have related to local geology through time.

The Museum is proud to feature local authors and publications that deepen our connection to local natural history.

*Learn
more*

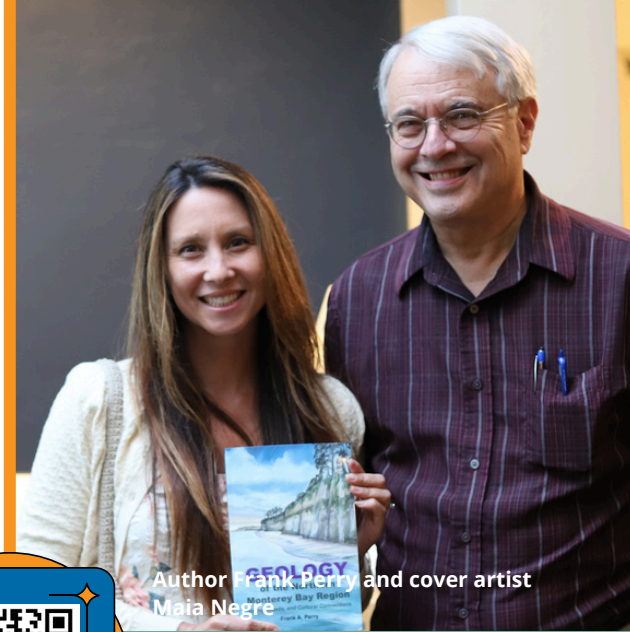

Author Frank Perry and cover artist
Maia Negre



JEFFERSON'S GROUND SLOTH DISCOVERY

This year the Museum celebrated the first reported fossil evidence of a Jefferson's ground sloth in Santa Cruz County. Encountered by school children, the specimen is the arm bone of a ground sloth (*Megalonyx jeffersonii*). Not only do discoveries like this help us understand the ancient ecologies of Santa Cruz County, they also inspire the next generation of paleontologists.

ICE AGE FOSSIL CAMPAIGN RECEIVED ASTC AWARD

The Museum earned the Association of Science and Technology Center's 2024 Roy L. Shafer Leading Edge Award for the Ice Age Sloth Campaign, which effectively wove together the crucial work in our collections with education, exhibits, and public outreach. The campaign received widespread media attention and attracted new audiences to the Museum!

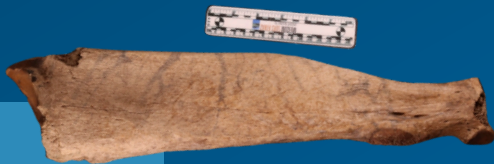

Jefferson's Ground Sloth *Megalonyx jeffersonii*

12

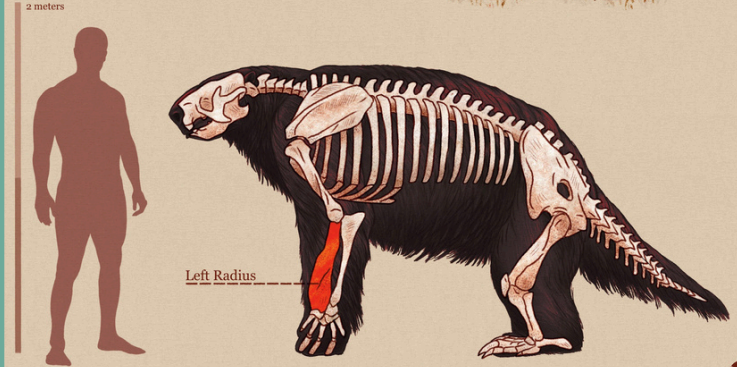

Artwork by Mason Schratte



Collection Manager Kathleen Aston, and Paleontology Advisor Wayne Thompson at the discovery site of the sloth fossil

CELEBRATING HISTORY IN THE MAKING



1905

Carnegie Library, home of the Museum since 1954



2024

COMING
SOON

SANTA CRUZ'S FIRST MUSEUM

The City of Santa Cruz's first public museum opens its doors. It features the collection of lighthouse keeper Laura Hecox, credited as the Museum's founder who donated her collection to bring her community "into partnership with her in the enjoyment of it."

COMMUNITY CORNERSTONE

The Museum launches its Bright Future Campaign to renovate and expand the historic building for the first time in nearly 60 years, ensuring the organization can advance its mission for generations to come.

OUR FUTURE MUSEUM

The Museum features enhanced programs, immersive exhibits, and state-of-the-art collections, which deepen the love of nature and learning held by all who visit.

FINANCIAL HEALTH

Diverse funding streams including earned revenue from the membership program, gift shop, and ticketed programs ensure the Museum's fiscal sustainability.

REVENUE

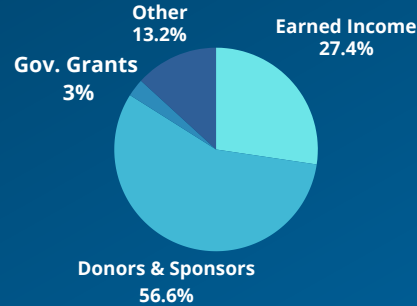

EXPENSES

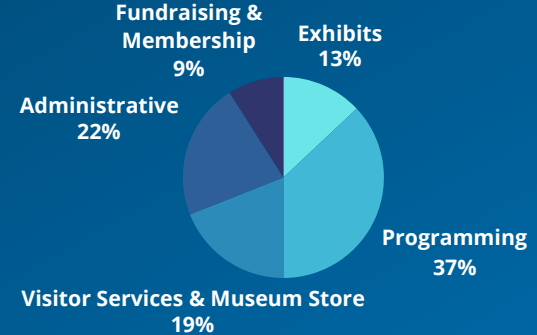

WAYS TO SUPPORT

- ✓ Give a one-time gift
- ✓ Sign up to give monthly
- ✓ The Lightkeeper Society
- ✓ Sponsor an event or program



LEARN ABOUT THE BRIGHT FUTURE CAMPAIGN!

By renovating and expanding our historic museum, we will advance and modernize our immersive exhibits, programs, and collections, sustaining and deepening the love of nature and learning experienced by all who visit us.

www.santacruzmuseum.org/brightfuture

Contact development@santacruzmuseum.org to learn more about special programs.



OUR COMMUNITY OF SUPPORTERS

MUSEUM STAFF

Executive Director Felicia B. Van Stolk

Emily Antonino
Kathleen Aston
Liz Broughton
Hannah Caisse
Tricia Hayes
Beck Hong

Ross Johnston
Lucy Logsdon
Lu Moon
Monica Richardson
Jenny Rieke
Chanel Robles

Rocio Sánchez-Nolasco
Chris Soriano
Ellen Stone
Tara Thomas
Mary A. Verutti
Isabelle West



The education team

BOARD OF DIRECTORS

Daniela Bernal*
JM Brown
Steve Davenport
Gage Dayton
Terry Eckhardt
Elida Erickson
Megan Gnekow

Mark Hylkema*
Juliana Rebagliati
Alison Russell
Susan Pearce

*New board member - Welcome!

2024 NATURALIST AWARD

At the annual Laura Hecox Day event, Dr. Philip D. Carpenter received the award in honor of his commitment to education and sharing his passion for mycology with the community.



Philip Carpenter accepts the Naturalist Award

OUR COMMUNITY OF SUPPORTERS

THE LIGHTKEEPER SOCIETY



Glenn C. Joy and Kathleen Willott
Robert Stephens

VOLUNTEERS

Aggie Morrow
Aimee LeBlanc
Alessandra Chapman
Alice Levine
Betty Buckholdt
Bonnie Francis
Brian Legakis
Bryan Badway
Byrd Johnson
Carol Penrose
Debra Feickert
Debra Roussopoulos
Diego Chapman
Eileen Broughton
Emma Beckman
Iris Paten
Jasper Donahoe
Jessica Gagliardi
Karen Schmidt
Kathryn McCullough
Kayla Marie Figard
Ken Kellman

Komala Correos
Lise Peterson
Lora Monfils
Marcus Anderson
Mason Schratter
Melissa R Le
Melissa San Miguel
Michelle Supanich
Monica Richardson
Odessa Pearce
Punita Sinha
Randy Zhang
Sally Legakis
Sonya Padron
Stella Gerlach
Sylvia Patience
Ty Hichman
Wayne Thompson
Willy Gehiere
Yuka Oshima
Zachary Clark

SPONSORS & PARTNERS

Bureau of Land Management
California Office of Small Business Advocate
California Parks and Recreation
Peninsula Open Space Trust
Santa Cruz County Bank
Santa Cruz County Office of Education
Sempervirens Fund
Seven Ravens Studio
The Resilience Initiative
The Volunteer Center
UCSC's The Humanities Institute
Voya Financial

IN-KIND DONORS

Birichino Winery
Discretion Brewing
Equinox Wine
Erik's DeliCafe
Gary's Plastic Place
Gero Heine
KAZU
New Leaf Community Market
Nicholson Vineyards
Sante Adairius Rustic Ales
Slice Pizza Project
Storrs Winery
Tacos al Fuego
The Booth Bus
Tracy's Nails
Verve Coffee Roasters
Wyatt Hersey



Seaweed Naturalist Night lecture

OUR COMMUNITY OF SUPPORTERS

\$5,000+

Anonymous 1
Community Foundation of Santa Cruz
Eckhardt Chandler Fund
Eric Jensen and Teresa McCann
Ettinger Foundation
Helen and Wilton Webster Foundation
Anonymous 2
Robert and Carol Simpkins Family Fund
Robert Stephens
Sempervirens Fund
Teresa McCann and Eric Jensen
The Humanities Institute
Volunteer Center

\$1,000-\$4,999+

Nicole Sylvia
Peninsula Open Space Trust
Peter and Susan Canepa
Richard Van Stolk and Rain Bongolan
Rick Jones
Santa Cruz County Bank
Sara and Joe Mikles
Sheldon Logan

\$500-\$999+

Eric Bitter and Rainbow Mitchell-Fox
Gage and Elizabeth Dayton
Ginger and Jim Tolonen
J.M. Brown and Brian Arao
Jane Orbuch
Laurie and William Davis
Lili Wenzel Beggs and Tom Beggs
Linda and William Bailey
Lise Getoor

\$250-\$499+

Gregory Gilbert
Harper Street Ink Fund
Jane and Stacey Zones
Janis O'Driscoll
Joan and Michael Howe
Joe and Susan Mingione
John Holmes
Jonathan Westphal and Mary Wells
Julia Fuerst and Glenn Nelson
Julie Powers
Kathleen Benz Olsen and Johnny Simmons
Kimberly Phelps and Michael Stephens
Kristen Jensen
Lisa and Tim Robinson
Madison Heying and David Kant
Mark and Stefanie Malone
Marty Ackerman
Nancy and Robert Ley
Owen Brown
Patricia and William Murchison
Pattie Blade
Peggy and Wes Sumida
Peter Weng
Steven Hopkinson
Susan Barstow French

\$1,000-\$4,999+

Aceves-London Family Fund
Anonymous 3
Barbara and Reid Casey
Bill and Cloy Codiga
Bill Hill and Penny Rich
The Hyatt Family
Chuck and Gigi Pina
Clo and Jack Whitaker
Cloy and Bill Codiga
Donald Bear and Lori Helman
Donna Meyers and Roberta Hunter
Elsa Garmire and Robert Russell
Ferd Bergholz
Judy Moon and Bob Otness
Juliana Rebagliati and John Ancic
Julie and Ralph Kimball
Kathleen Willott and Glenn Joy
Laura Smith and Rowland Morin
Pfotenhauer Wilshusen Family
Martha Seaver and Scott Walecka
Mike and Myriam Cohen
Nancy Lenz

\$500-\$999+

Lorraine Barba
Metzger and Lum Family Charitable Fund
Nick and Jeffie Feakins
Pamela Reitsma
Patty Lezin
Paul Turner
Protti Family Fund
Randy Repass and Sally-Christine Rodgers
Rodney Atchison
Samantha Daly
Steve and Julia Davenport
Steven and Mary Bignell
Susan and Alan Hill
Susan and Colin Pearce
Thomas and Georgia Schuttish
Alison Russell and Walter Wadlow
Chris Eckstrom and Frans Lanting
Donald Peattie and Lise Peterson
Elida Erickson and Mike Kittredge
Emily Coonerty

\$250-\$499+

Aggie Morrow
Amanda Abronson and Ronald Birrell
Andy Fisher and Carrie Pomeroy
Anna Davenport
Araina Hansen and Phillip Broughton
Bambi and Stan Bovee
Bernadette and John Ricker
Bob Correa and Denny Carroll
Connie and Thomas Wilson
Debbie and Thomas Sahakian
Drew and Joni Janecki
Elizabeth Clifton-Doolin and David Doolin
Ernest and Ruth Antolini
Galen Howard Hilgard
Gary Griggs and Deepika Shrestha
Ross
Gary Walter
Gerry Mandel
Ginny Aragon

\$100-\$249+

Aaron Sugiyama and Yesenia Samano
Adriel McCluer and Mark Bibbo
Alexander Castro and Marie Bafus
Alfio and Gerry Crema
Alice Levine and Richard Harroun
Alida and Tom Canale
Alison Laurie Palmer
Allison Cox
Andrea and Dave Welles
Andrea London
Ann and Dobie Jenkins

OUR COMMUNITY OF SUPPORTERS

\$100-\$249+

Anne and Bryan Cassell
 Audrey Trautwein and John Thomas
 Barbara and Paul Brown
 Barbara Banfield
 Ben Augarten
 Ben Pearl and Lily Balloffet
 Beverly and John Sweeney
 Bob and Melissa Aston
 Bob and Michelle Kibrick
 Bobbie Mayer and David Clayton
 Schneider
 Bonnie Francis
 Bree Candiloro and Jordan Plotsky
 Breta and Bruce Holgers
 Brett and Robin Cox
 Brooks Marquette
 Bruce and Heidi Donald
 Bruce and Robin Larsen
 Bryan and Hilde Largay
 Camille Schwartz
 Carina Chen
 Carol and Matt Vincenot
 Carole Stanfield and John Kocal
 Carolyn Christopherson
 Cassie and Scott Bronson
 Catherine Hsu and Greg Pepping
 Cathy Crowe
 Cathy Stefanki and Don Iglesias
 Cecelia Prindle
 Chelsea Sterrett
 Chris Jong
 Chris Lay and Elizabeth Andrews
 Christina Floyd
 Christine Bunting and Richard
 Wohlfeiler
 Colleen and Rob Butterfield
 Cyndi Dawson and Erin Twomey
 Cynthia Mathews

Cynthia Siegel and Stan Einhorn
 Dave Hogye and Diane Craddock
 David Tanza
 David-Ladd Wilson and Mary Lee Crooks
 Debbie Bulger and Richard Stover
 Debra Heavens
 Derek Fitzpatrick and Heidi Boverman
 Devon and Louise Pearse
 Donna Ziel
 Dorothy Ruby
 Drew Perkins and Kerri Johnson
 Ed and Margie Claxton
 Eileen Morrissey
 Elizabeth and Michael Lim
 Eloise Graham and Orion Benson
 Emily and Jason Luehrs
 Eric Miller and Michelle Templeton
 Fe Bongolan
 Frank and Jill Perry
 Fred Tejada
 Gaye Clemson
 Ginnie Mickelson
 Greg and Karen Cochran
 Harry and Orsolya Salzberg
 Haven Shannon and Jazz Dugan
 Helen Taylor and Matt Reimert
 Howard and Susan Schwartz
 Hugh and Jennifer Grubb
 Ibukun Bloom and Christina Navarro
 Irene and Jack Jones
 Janet and Kelsey Schwind
 Jay Melena and Nicole Zahm
 Jeb Bishop and Lexi White
 Jennifer Anderson
 Jim and Karen Munro
 JiunJye Chang and YaPing Wu
 Joan De Neffe and Gary Silberstein
 Joanne Curby

John and Merrill Hambright
 John Locke
 Julie and Lawrence Haff
 Justine Leverett and Rose Amaru
 Kaoru Takahashi
 Karen Holl and Michael Loik
 Katie and Mike Godsy
 Kenneth and Michele Averill
 Kent Miller
 Kim Steinhardt and Madelyn Choi
 Kimberly Butts
 Lauren Eby and Thomas Quigg
 Linda Brodman
 Linda Wilson and Arthur Macmillan
 Lisa Sheridan and Larry Hattis
 Lori Elling
 Louise and Devon Pearse
 Margaret Perham and Richard Griffith
 Marian Konevich
 Marisa Gomez and Jeffrey Meyer
 Mark and Jane Silberstein
 Mary Ellen Irons
 Mary Hung
 Mary Lou Stewart
 May and Michael Clark
 Melanie and Scott Lindberg
 Melissa Thompson
 Michael and Elizabeth Liu
 Michael and Kirill Warriner
 Michael Arenson and Susan Dahlgren
 Michele Replogle
 Mike Maroney and Antonie Del Bonta
 Nancy Fowler
 Nancy Woolf
 Nanlouise Wolfe and Stephen Zunes
 Neal and Teresa Cabrinha
 Nicola Schratter
 Patrice and Nina Tanti

Peggy Lizaur
 Peggy O'Laughlin
 Petrina Burkard and Gary Gehiere
 Phyllis Rosenblum
 Rena Cochlin
 Richard Orser and Elizabeth Orser-
 Cataldi
 Robin Drury
 Robin Tittle and Seunggu Han
 Ron Martino
 Sara W. Smith
 Sarah and Chris Woolf
 Sarah Bot
 Scott and Peggy Seltz
 Sonia and Thomas Deetz Giving Fund
 Sonya Padron and Scott Chapman
 Steve and Marlene Houlihan
 Steve and Vivienne Graham
 Sue Myers
 Susan Bertken Slinger
 Susan Jacobs and Michael Staley
 Susan Jessen
 Sybille Miller
 Tami Lynn
 Tiffany De Priest
 Tiffany Murzi and Brett Moyce
 Vern Katz and Deborah Dotters
 Wes and Jane Scott



Connections to nature and science
education should be available to everyone.
You help us make that possible.

Cover art by Mason Schratter ©2024



SANTA CRUZ MUSEUM
of natural history

1305 East Cliff Drive | Santa Cruz, CA 95062
(831) 420-6115 | santacruzmuseum.org

TAX ID 94-2427733